

	Amount outstanding					
	Nature of loan					
	Any other liability	NIL	NIL	NIL	NIL	NIL
	Grand total of Liabilities	NIL	NIL	NIL	NIL	NIL
(ii)	<b>Government Dues</b> Dues to departments dealing with government accommodation	NIL	NIL	NIL	NIL	NIL
	Dues to departments dealing with supply of water	NIL	NIL	NIL	NIL	NIL
	Dues to departments dealing with supply of electricity	NIL	NIL	NIL	NIL	NIL
	Dues to departments dealing with supply of telephones/mobiles	NIL	NIL	NIL	NIL	NIL
	Dues to departments dealing with government transport (including aircrafts and helicopters)	NIL	NIL	NIL	NIL	NIL
	Income Tax Dues	NIL	NIL	NIL	NIL	NIL
	Wealth Tax Dues	NIL	NIL	NIL	NIL	NIL
	Service Tax Dues	NIL	NIL	NIL	NIL	NIL
	Municipal/Property Tax Dues	NIL	NIL	NIL	NIL	NIL
	Sales Tax Dues	NIL	NIL	NIL	NIL	NIL
	Any other Dues	NIL	NIL	NIL	NIL	NIL
(iii)	Grand Total of all Govt. Dues	NIL	NIL	NIL	NIL	NIL
(iv)	Whether any other liabilities are in dispute, if so, mention the amount involved and the authority before which it is	NIL	NIL	NIL	NIL	NIL



*Amal*

	construction etc.					
	Approximate Current market value	Undivided share	NA	NA	NAN	NA
(ii)	Non-Agricultural Land -Location(s) -Survey number(s)	NIL	NIL	NIL	NIL	NIL
	Area (Total measurement in sq.ft.)	NA	NA	NA	NA	NA
	Whether inherited property (Yes or NO)	NIL	NIL	NIL	NIL	NIL
	Date of purchase in case of self acquired property	NA	NA	NA	NA	NA
	Cost of Land (in case of purchase) at the time of purchase	NA	NA	NA	NA	NA
	Any Investment on the land by way of development, construction etc.	NIL	NIL	NIL	NIL	NIL
	Approximate Current ILmarket value	NA	NA	NA	NA	NA
(iii)	<b>Commercial Building</b> (including apartments) -Location(s) -Survey number(s)	Nil	NIL	NIL	NIL	NIL
	Built up area (Total measurement in sq. ft.)	NA	NA	NA	NA	NA
	Whether inherited	NIL	NIL	NIL	NIL	NIL



*Smaller*

	property (Yes or NO)					
	Date of purchase in case of self acquired property	NA	NA	NA	NA	NA
	Cost of property (in case of purchase) at the time of purchase	NIL	NIL	NIL	NIL	NIL
	Any Investment on the property by way of development, construction etc.	NIL	NIL	NIL	NIL	NIL
	Approximate Current market value	NA	NA	NA	NA	NA
(iv)	<b>Residential Buildings</b> (including apartments,) -Location(s) -Survey number(s)	2/16, Sonut Mohd. Ali Road, Aligarh, which is an ancestral property and the applicant has undivided share	No	No	No	No
	Area (Total measurement in sq. ft.)	400 sq yd	No	NA	NA	NA
	Built up Area (Total measurement in sq. ft.)	400 sq yd	No	NA	NA	NA
	Whether inherited property (Yes or NO)	Yes As above	NA	NA	NA	NA
	Date of purchase in case of self acquired property	NIL	NIL	NIL	NIL	NIL
	Cost of	NIL	NIL	NIL	NIL	NIL



*Enale*

	property (in case of purchase) at the time of purchase					
	Any Investment on the land by way of development, construction etc.	NIL	NIL	NIL	NIL	NIL
	Approximate Current market value	The current market value of the share of applicant worth Rs.10 Lac	NIL	NIL	NIL	NIL
(v)	Other (such as interest in property)	NA	NA	NA	NA	NA
(vi)	Total of Current Market Value of (i) to (v)	NA	NA	NA	NA	NA

8. I give herein below the details of liabilities/dues to public financial institutions and government:-

(Note: Please give separate details of name of Bank, Institution, entity or Individual and amount for each item)

S.N	Description	Self	Spouse(s)	Dependent -1	Dependent -2	Dependent-3
(i)	Loan or dues to Bank/Financial Institution(s) Name of Bank or FI Amount outstanding Nature of loan	NIL	NIL	NIL	NIL	NIL
	Loan or dues to any individual/Entity other than mentioned in (i) above. Name(s)	NIL	NIL	NIL	NIL	NIL



*Amal*

pending						
---------	--	--	--	--	--	--

(9) Details of profession or occupation:

- a. Self: Business  
b. Spouse: Housewife

(10) My educational qualification is as under:

M.Com

(Give details of highest School/University education with full form of the certificate/diploma/degree course, name of the school/college/university and the year in which the course was completed)

(11) ABSTRACT OF THE DETAILS GIVEN IN (1) TO (10) ABOVE:

1.	Name of the Candidate	Tasleem Malik		
2.	Full postal address	161/52, Jogabai Extension, Jamia Nagar, Okhla, New Delhi-110025		
3.	Number and Names of the DMC Ward	54, Okhla Assembly Constituency (3, East Delhi Parliamentary Constituency)		
4.	Name of the Political party which set up the candidate (otherwise write 'Independent')	Indian National Congress		
5.	(a) Number of cases in which conviction order passed (other than those referred to in Form 'A')	NIL		
	(b) Total Numbers of Pending cases where the court(s) have taken cognizance	NIL		
6.	Total number of cases in which convicted and sentenced to imprisonment for one year or more (except for offence referred to in sub section (1) (2) or (3) of section 8 of the Representation of the People Act, 1952)	NIL		
7.		PAN No.	Year for which last income Tax Return filed	Total Income Shown
	(a) Candidate	AVVPM9092Q	2010-11	1,69,330/-
	(b) Spouse:	Nil	NIL	NIL
	(s) Dependents	NIL	NIL	NIL

8. Details of Assets and Liabilities in rupee

	Description	Self	Spouse	Dependent-I	Dependent-II	Dependent-III
A	Moveable Asset (Total value)	NIL	Ritz Car as above worth Rs.5.5 Lacs	NIL	NIL	NIL

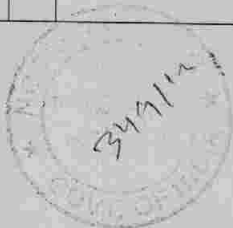

*Tasleem Malik*

				Jewellery as above worth Rs.1.8 lacs			
B.		Immovable Asset	Ancestral House and the value of the undivided share of applicant is Rs.10 lacs	NIL	NIL	NIL	NIL
	(i)	Purchase Price and Development Cost of Immovable Property (Total Value)	NIL	NIL	NIL	NIL	NIL
	(ii)	Development construction cost of immovable property after purchase (if applicable)	NIL	NIL	NIL	NIL	NIL
	iii	Approximate Current Market Price of Asset (Total Value)	NIL	NIL	NIL	NIL	NIL
		(a) Self acquired assets (total value) (b) Inherited assets (total value)	NIL As above Rs.10 lacs	Car and jewellery was gifted as above total worth Rs.7.30 Lacs	NIL	NIL	NIL
9		Liabilities	NIL	NIL	NIL	NIL	NIL
	(i)	Government Dues (Total)	NIL	NIL	NIL	NIL	NIL
	ii.	Loans from Bank, Financial Institutions and others (total)	NIL	NIL	NIL	NIL	NIL
10		Liabilities that are under dispute	NIL	NIL	NIL	NIL	NIL
	i.	Government dues (total)	NIL	NIL	NIL	NIL	NIL
	ii.	Loans from bank financial institution	NIL	NIL	NIL	NIL	NIL



*Amal*

	and other (total)					
11	Highest educational qualification: (Give details of School/University education with full form of the certificate/diploma/degree course) (Name of the School/College/ University and the year in which the course was completed.)  M.Com from Aligarh Muslim University, in the year 1997.					

*Amal*  
DEPONENT

**VERIFICATION**

I, the deponent, above named, do hereby verify and declare that the contents of this affidavit are true and correct to the best of my knowledge and belief, no part of it is false and nothing material has been concealed there from. I further declare that:

- i) There is no case of conviction or pending case against me other than those mentioned in item 5 and 6 of Part A & B above;
- ii) I, my spouse, or my dependents do not have any asset or liability, other than those mentioned in items 7 and 8 and Part A and item no.9 and 10 of Part B above.

Verified at New Delhi this the 3<sup>rd</sup> of November, 2013

*Amal*  
DEPONENT



Solemnly affirmed before me and  
over & explained to the deponent

*[Signature]*  
Notary Public, Delhi

13 NOV 2013



सत्यमेव जयते

# INDIA NON JUDICIAL

Government of National Capital Territory of Delhi

## e-Stamp

Certificate No.	: IN-DL84628741107019L
Certificate Issued Date	: 06-Nov-2013 03:57 PM
Account Reference	: IMPACC (IV)/ dl851303/ DELHI/ DL-DLH
Unique Doc. Reference	: SUBIN-DL85130367272640574879L
Purchased by	: Tasleem Malik Son of Farooq Qureshi
Description of Document	: Article 4 Affidavit
Property Description	: Not Applicable
Consideration Price (Rs.)	: 0 (Zero)
First Party	: Tasleem Malik Son of Farooq Qureshi
Second Party	: Not Applicable
Stamp Duty Paid By	: Tasleem Malik Son of Farooq Qureshi
Stamp Duty Amount(Rs.)	: 10 (Ten only)

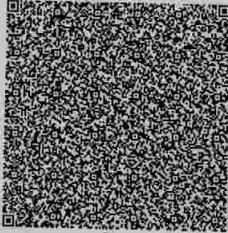

ORIGINAL ORIGINAL ORIGINAL ORIGINAL  
ORIGINAL ORIGINAL ORIGINAL ORIGINAL  
ORIGINAL ORIGINAL ORIGINAL ORIGINAL

.....Please write or type below this line.....

## AFFIDAVIT

I, **TASLEEM MALIK** S/o. Shri Mohammad Farooq Qureshi R/o. 161/52, Jogabai, Jamia Nagar, New Delhi-110025, do hereby solemnly affirm and declare as under :-

### Statutory Alert:

1. The authenticity of this Stamp Certificate should be verified at "www.shcilestamp.com". Any discrepancy in the details on this Certificate and as available on the website renders it invalid.
2. The onus of checking the legitimacy is on the users of the certificate.
3. In case of any discrepancy please inform the Competent Authority.

*Tasleem*



1. That in some documents my name has been mentioned as **TASLEEM AHMED** and in some the name has been mentioned as **TASLEEM MALIK**.
2. That both the above names **TASLEEM AHMED** and **TASLEEM MALIK** are the two names of one and the same person i.e. me **TASLEEM MALIK**.
3. I take oath and solemnly declare/affirm that the particulars furnished by me above are correct and that I have not concealed or misrepresented any facts.
4. That it is my true statement.

  
DEPONENT

**VERIFICATION:**

Verified at Delhi on this 13<sup>th</sup> day of November 2013 that the contents of above affidavit are true and correct to my knowledge and nothing material has been concealed therefrom.

  
DEPONENT



  
Attested  
Notary Public  
New Delhi (India)  
13 NOV 2013